

Patient report

Bio-Rad DATE: 04/02/2019
D-10 TIME: 02:30 PM
S/N: #DJ4I016123 Software version: 4.20-2
Sample ID: 10450484
Injection date 04/02/2019 02:21 PM
Injection #: 19 Method: HbA1c
Rack #: --- Rack position: 6

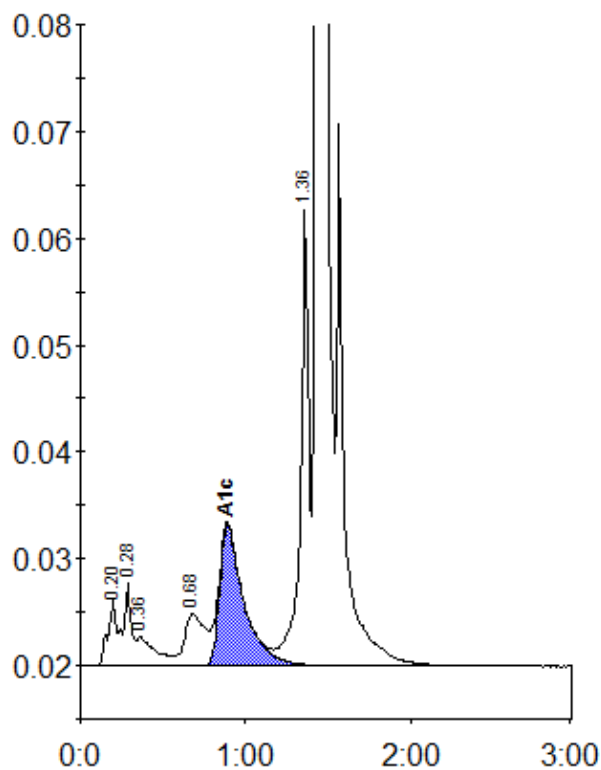

Peak table - ID: 10450484

| Peak | R.time | Height | Area | Area % |
|-------------|--------|---------|---------|--------|
| A1a | 0.20 | 6182 | 21932 | 0.9 |
| A1b | 0.28 | 7698 | 27664 | 1.2 |
| Unknown | 0.36 | 2714 | 20968 | 0.9 |
| LA1c/CHb-1 | 0.68 | 4853 | 41370 | 1.8 |
| A1c | 0.89 | 13160 | 135495 | 7.8 |
| P3 | 1.36 | 42706 | 153651 | 6.5 |
| A0 | 1.43 | 657668 | 1962640 | 83.0 |
| Total Area: | | 2363721 | | |

| | |
|----------------|-----|
| Concentration: | % |
| A1c | 7.8 |